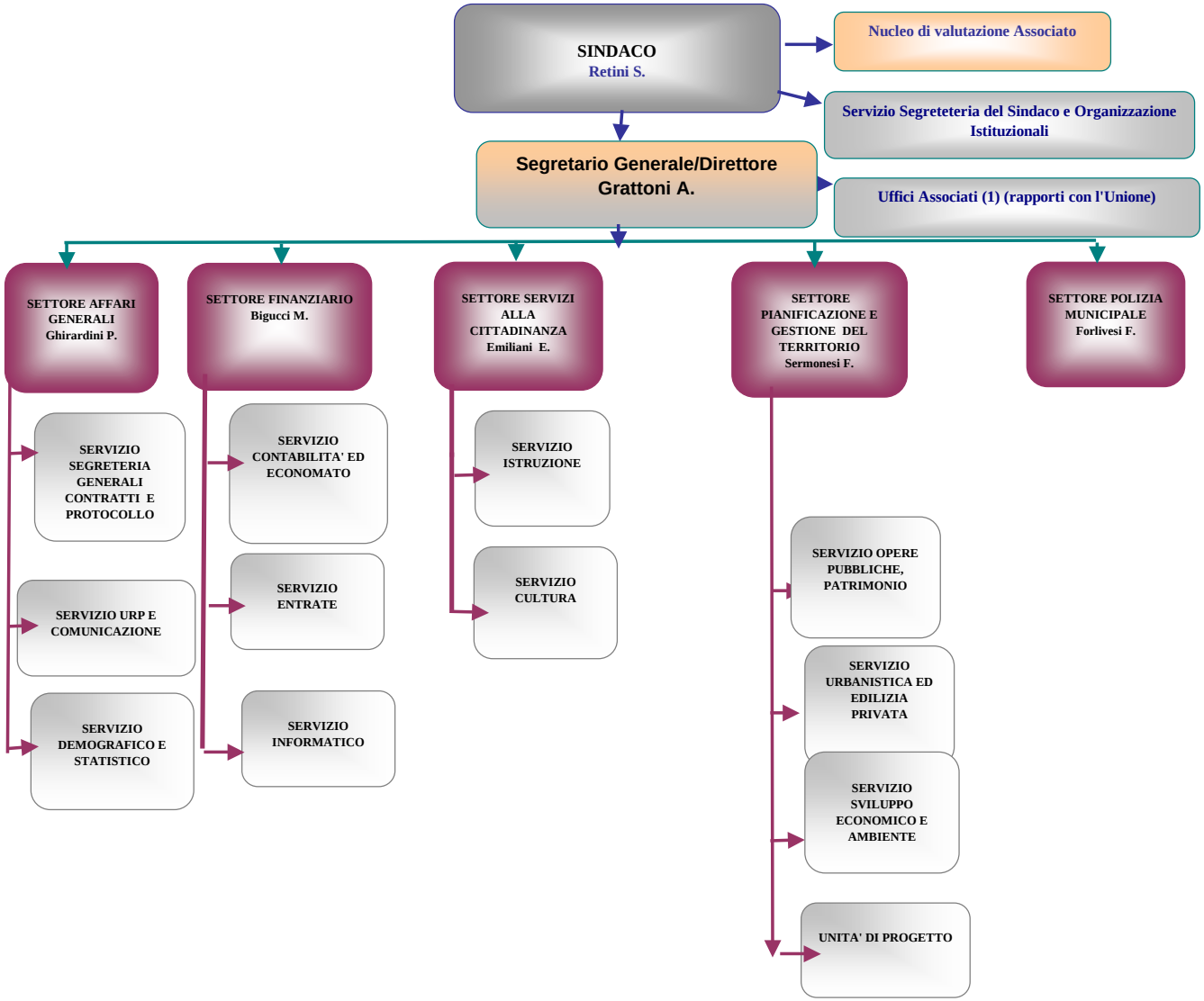

NOTE
1) Vedi Organigramma dell'Unione della Bassa Romagna